

SUMMIT 08

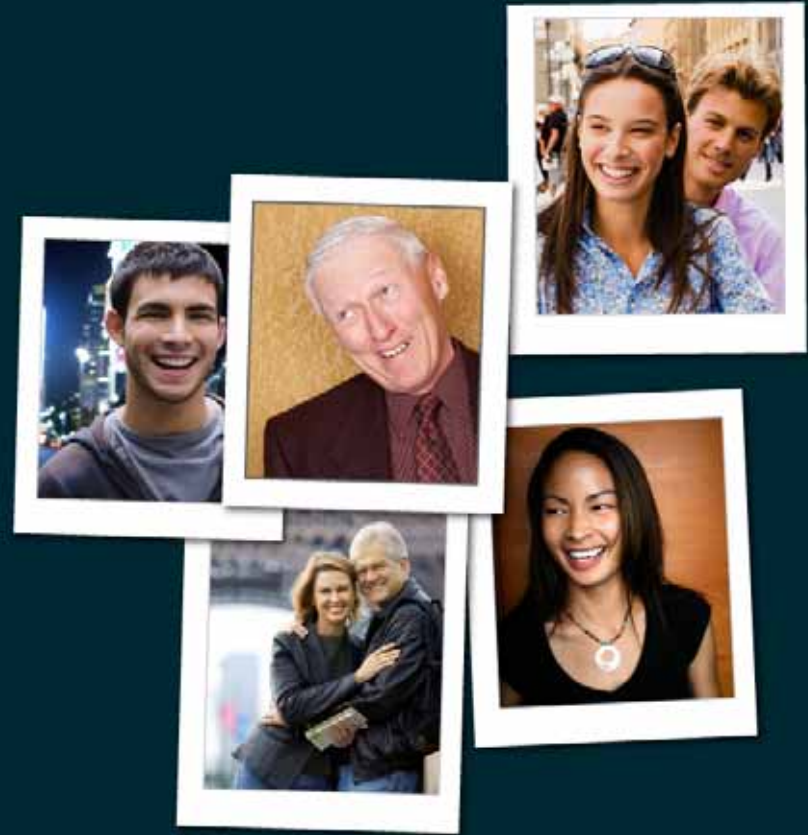

## THE ROLE OF VOICE SELF-SERVICE IN CONTACT CENTER EFFICIENCY

Bob Zach, Director Product Line, Voice

**RIGHT  
NOW.**

CONTACT CENTER  
AT THE BREAKING POINT?

STRUGGLING TO REDUCE COSTS WITHOUT DESTROYING CUSTOMER EXPERIENCE?

...About Customer Experiences  
that make People and  
Contact Centers  
happy!

- The Solution
- The Benefits
- The Portfolio
- Business Case Drivers
- Professional Services
- Questions & Answers

# AN INTEGRAL APPLICATION PLATFORM COMPONENT...

**RIGHT  
NOW.**

# ...THAT DRIVES CONTACT CENTER EFFICIENCY...

**RIGHT  
NOW.**

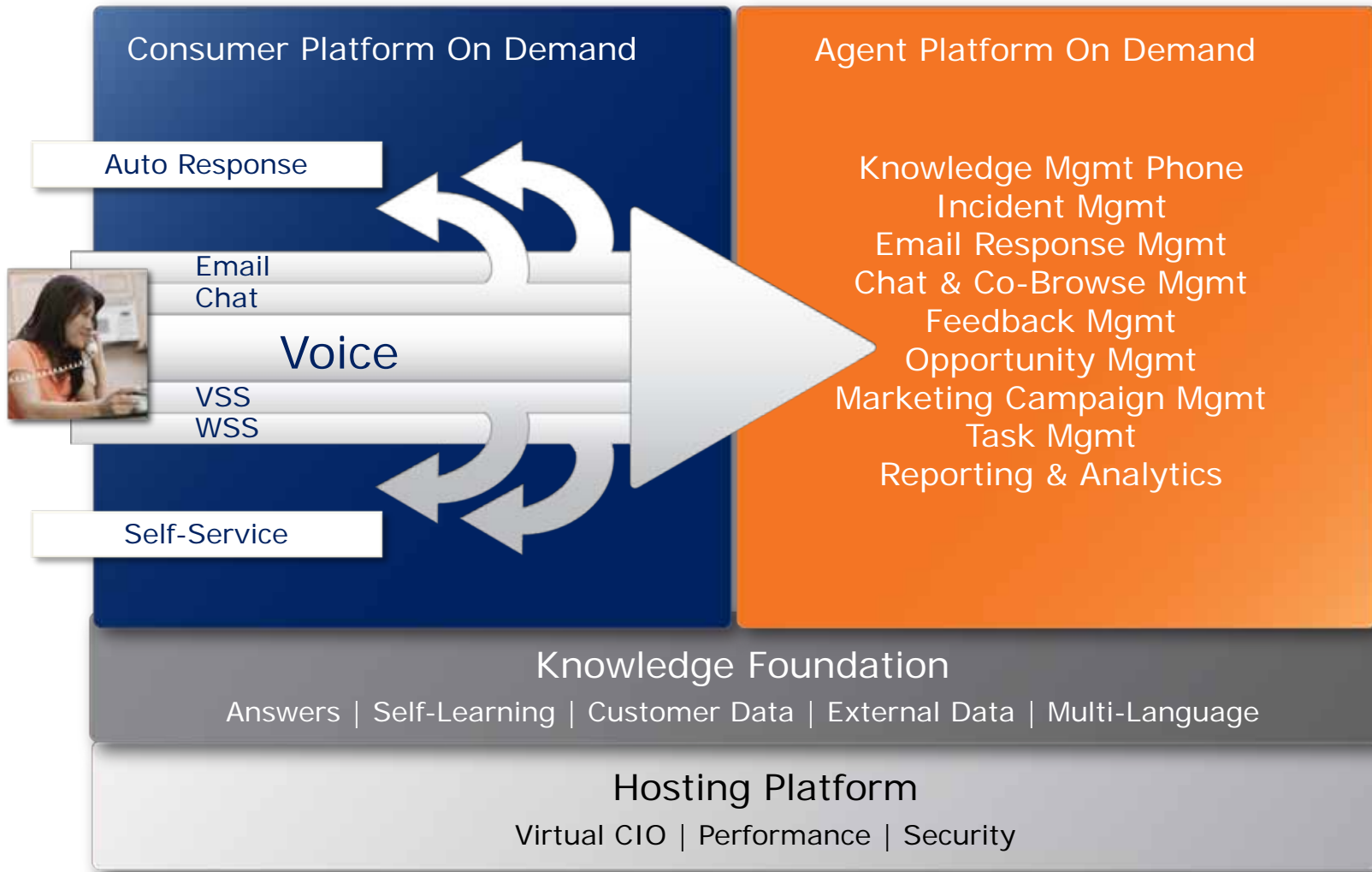

...AND MAKES CUSTOMERS HAPPY!

RIGHT  
NOW.

- Fast
- Accurate
- Seamless

- Call Routing & Management
- Voice Self-Service Applications
- Voice Survey Applications
- Rapid Implementation Services
- Managed Services Follow-Through

- **Intelligent, empowering caller experiences**
  - Caller record identification & update
  - Relevant, personalized options
  - Immediate access to services and knowledge
  - Seamless transition to agent assistance
- **Contact Center efficiencies**
  - Call deflection
  - Handle-time reduction
- **True “Voice-of-the-Customer” Feedback**
  - Satisfaction surveys
  - Opinion gathering

- **Call Routing & Management**
  - One Number Routing
  - Contact Information Management
  - Incident Information Management
  - Screen Pop to RNT Agent desktop
- **Voice Self-Service Applications**
  - Knowledge Base Access
  - Status Access
  - Location Finder
- **Voice Survey Applications**
  - Inbound Survey Management
  - Outbound Survey Management

- **Call Routing & Management**
  - One Number Routing
  - Contact Information Management
  - Incident Information Management
  - Screen Pop to RNT Agent desktop
- **Voice Self-Service Applications**
  - Knowledge Base Access
  - Status Access
  - Location Finder
- **Voice Survey Applications**
  - Inbound Survey Management
  - Outbound Survey Management

## *Automatically identify callers and manage Contact Records*

- **Automatically identify, capture and display contact information**
  - Create new contact records automatically
  - Match callers to existing contact record
  - Reduces call handle time
  - Auto Screen Pop on agent desktop
- **Automated Name & Address lookup**
  - Reverse white page lookup
  - Use ANI or manually captured digits to search national directory and automatically create full contact record
- **Automatically create and attach call session information (incident)**

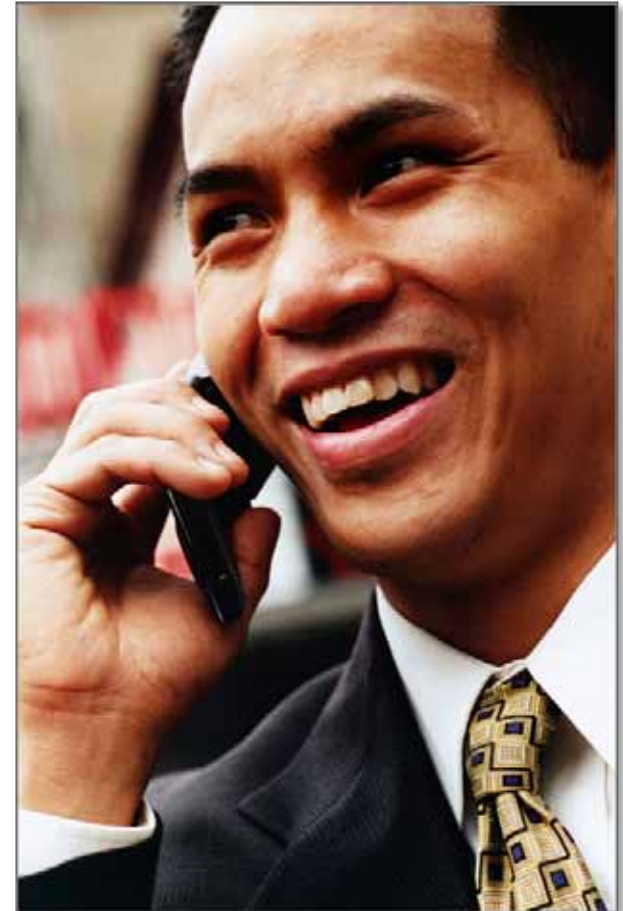

# VOICE CONTACT MANAGEMENT

- **Personalized experience leveraging CRM knowledge**

- Dynamically generated caller experience based on CRM data
- Auto Language selection
- Prior interaction assistance
- Immediate Access to:
  - Automated Services
  - Agent Queues
  - Individual Agents

- **Capture Caller Information**

- Language preference
- Caller type
  - (Consumer, Dealer, etc.)
- Create Custom Fields

- **Auto Create Contact Records**

- Screen Pop to agent for immediate care

Contacts << Contacts David Lanning

Contact... ^

Contact... ^

Recent I... ^

David La 080918-4 080918-4

Home Analytics Contacts Answers Incidents Commo... Service... Sales C... Marketi...

Last Name\* Lanning Organization

Email dlanning@rightnow.com Salesperson [N

Office Phone 5858992235 Agent ID

Address 940 High St Victor NY Login dla

Language English

PersonType Dealer

Carrier Sprint Title

Opportunities (0) Notes Tasks (0) Incidents (36)

| Statu | Response I | Resolution | Source   | Referer | Subject       |
|-------|------------|------------|----------|---------|---------------|
| Unres | 0h 0m      | 0h 0m      | Public X | 080918- | Bluetooth Set |
| Unres | 0h 0m      | 0h 0m      | Ask A Q  | 080811- | VSSSurvey     |
| Unres | 0h 0m      | 0h 0m      | Public X | 080801- | VSS           |
| Unres | 0h 0m      | 0h 0m      | Public X | 080801- | VSS           |
| Unres | 0h 0m      | 0h 0m      | Public X | 080801- | VSS           |
| Unres | 0h 0m      | 0h 0m      | Ask A Q  | 080731- | test          |
| Unres | 0h 0m      | 0h 0m      | Public X | 080729- | VSS           |
| Unres | 0h 0m      | 0h 0m      | Public X | 080729- | VSS           |

- Create incidents using natural language without agent assistance
- Capture specific information or freeform (voicemail) feedback
  - Populate custom fields
  - Record caller message for reference and compliance,
    - 'Voice message' permanently attached
- Automatically route to skilled agents
  - All incident knowledge on the agent's desktop
  - Optional rule-based incident routing
- Incident Management rules and escalation ensure follow-up & SLA compliance

| Name     | Siz | Created  | Update   | Desc | Pri | Action   |
|----------|-----|----------|----------|------|-----|--|
| Valued_3 | 19. | 06/19/20 | 06/19/20 |      |     | <a href="#">Open</a> , <a href="#">Download</a> , <a href="#">Delete</a> |

## Screen Pop reports with IVR interaction data

- IVR 'session data' permanently stored as an incident
- Automatically associated with customers Contact record
- IVR Session information displayed to agent
- Immediately available to screen pop to agent for a seamless customer experience

# ADVANCED DESKTOP INTEGRATION

Voice Self-Service determines call reason  
Screen pops Guided Assistant to the Agent Desktop

- Reference #: 080918-000005
- Contact\*: David Lanning
- Status\*: Unresolved
- Assigned: RNT Full Access, Dave Lanning
- Disposition: [No Value]
- Language: English
- Organization Name: [Redacted]
- Product: Motorola Razor
- Category: Bluetooth\_Setup (circled in red)
- Last FAQ ID: 11

Below the call record, a navigation bar includes tabs for 'es', 'Contacts', 'Details', 'Time Billed (0)', 'Tasks (0)', 'Organization', 'Session (0)', 'Attachments', 'Audit Log', and 'Guided Assistance'.

The 'Guided Assistance' screen is active, showing a decision tree for the issue 'Have your activated your Bluetooth headset?'. The tree includes the following steps:

- Have your activated your Bluetooth headset?
  - Yes
    - Have you attempted to pair your Bluetooth headset to your phone?
      - Yes
        - Is your Bluetooth headset paired to your mobile phone?
          - Yes: At this point your Bluetooth headset is conected to your mobile device
          - No: Answer #187: How do I select my headset?
        - No: Answer #186: How do I pair my Bluetooth Headset?
      - No: Answer #185: How Do I Sync my Bluetooth Headset?
    - No
  - No

On the right side of the guided assistance screen, there is a summary question: 'Have your activated your Bluetooth headset?' with 'Yes' and 'No' buttons.

At the bottom of the interface, it shows 'Logged in as: Dave Lanning' and 'Online 100%'.

- **Call Routing & Management**
  - One Number Routing
  - Contact Information Management
  - Incident Information Management
  - Screen Pop to RNT Agent desktop
- **Voice Self-Service Applications**
  - Knowledge Base Access
  - Status Access
  - Location Finder
- **Voice Survey Applications**
  - Inbound Survey Management
  - Outbound Survey Management

## *Extend the reach of web self-service to your voice channel*

- Voice access to KB
  - Ask questions via speech recognition & receive answers instantly
- Fully integrated with RightNow's knowledge base
  - IVR Content Management using Standard RNT KB Content tools
- Dynamic menus based on historical usage
- Knowledge driven agent queues
  - Optional Agent specialization as defined by content
- Embedded scripts for custom answers and custom call treatment

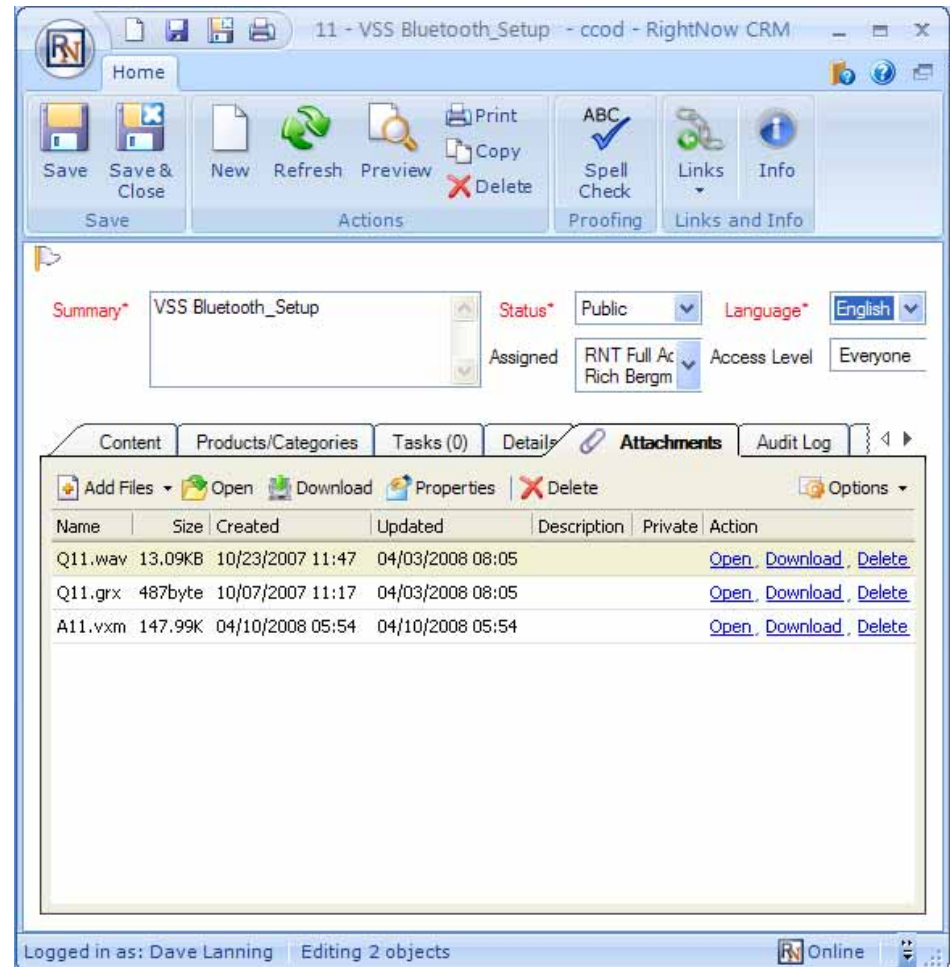

*Maximize your investment in 'online' content and services*

- Provides customer ability to check status of various items by phone
  - Order status
  - Shipping status
  - Rebate status
  - Repair status
  - Return status
  - Account status
- Integrates with front-office, back-office, and other external systems
  - Provides customer one-stop shop for status information
- Custom presentation dialogs
  - Status
  - Tracking Numbers
  - More...
- Adapts to your back-end database
  - JDBC
  - XML
  - Web Services
  - Custom APIs

## *Easily find your stores anytime, anywhere via telephone*

- Make it easy for customers and prospects to find the store or office closest to them via the telephone
  - Serve customers who prefer phone channel
- Search by
  - City and State
  - Zip/Postal Codes
- Extends location information already on your website
  - Ensures consistent answers regardless of channel used
- Web administration
  - Single database of locations to maintain for both phone and web inquiries
  - Actionable analytics
  - Configurable service properties

- Enter your search criteria (Your Address)**
  - City:
  - State:
  - Postal Code:
- Select your search criteria**
  - Distance:
  - I am Looking for:

A "Search" button is located below the form. At the bottom of the page, there is a footer with the text "Powered by RIGHT NOW" and "Customer Service: 1-866-BUY-MOTO (1-866-289-6686) 888-390-6456 (TDD/TTY)". Below this, there are links for "Security", "Shipping", "Return Policy", "Contact Us", "Privacy", "Terms of Sale", and "Terms of Use". The footer also includes the copyright notice "Copyright ©1999-2003. Motorola, Inc. All rights reserved."

- **Call Routing & Management**
  - One Number Routing
  - Contact Information Management
  - Incident Information Management
  - Screen Pop to RNT Agent desktop
- **Voice Self-Service Applications**
  - Knowledge base Access
  - Status Access
  - Location Finder
- **Voice Survey Applications**
  - Inbound Survey Management
  - Outbound Survey Management

- **Conduct automated voice surveys over the phone/voice channel**
  - Immediately after agent-assisted service for immediate feedback
  - Invite customers to provide feedback by calling a centralized "800" number
- **Voice and speech recognition provide natural means of conducting survey**
  - Simple method to gather immediate feedback
  - Capture responses as ratings or as free form feedback
    - (wav files attached to the survey record)
- **Support for multiple rating types**
  - Yes / No
  - Rating List
- **Integrated with RNT Analytics**
- **Incident Management rules enable immediate escalation**

- **Proactively capture feedback**
  - Outbound dialer proactively, efficiently and cost-effectively captures feedback
  - Target customer segment
- **Target key, relevant audiences**
  - Identify and survey targeted audience segments for focused insight
  - Achieve a broader sample base than web-based surveys only
  - Concentrate on particular products, services, or issues of concern
- **Achieve high response rates**
  - Offer a friendly and engaging means of connecting with customer
  - Provide a quick, intuitive, easy-to-use means of answering questions
- **Act on customer voice with insightful feedback analytics**
  - Act immediately

Below the form, there are tabs for 'Messages', 'Contacts', 'Details', and 'Time Billed (0)'. The 'Messages' tab is active, showing a list of messages. The first message is from 'Customer By Web Form' by 'David Lanning' on '08/11/2008 09:14 AM'. The message content includes a 'Call Id: 000B008A-100100BF-0001' and a list of survey results for 'CVISurveyApp for GlobalSolutionsSurvey'.

| Date        | Time        | CallStatus | SurveyID | Courteous     | Urgency       | Resolve       | Valued        |
|-------------|-------------|------------|----------|---------------|---------------|---------------|---------------|
| 11 Aug 2008 | 12:11:58 PM | CallBegin  |          |               |               |               |               |
| 11 Aug 2008 | 12:12:37 PM |            | 99991    |               |               |               |               |
| 11 Aug 2008 | 12:13:02 PM |            |          | VerySatisfied |               |               |               |
| 11 Aug 2008 | 12:13:17 PM |            |          |               | VerySatisfied |               |               |
| 11 Aug 2008 | 12:13:39 PM |            |          |               |               | VerySatisfied |               |
| 11 Aug 2008 | 12:13:51 PM |            |          |               |               |               | VerySatisfied |

- Call Deflection Rates
- Average Handle Time
- Customer Loyalty
- Customer Satisfaction

- Contact Center Assessments
- Implementation Services
- Managed Services

- **Initial deployment services**
  - Content development and implementation
  - Grammar development
  - Advanced scripting for complex interactions
- **Results-based engagement**
- **Leverage RNT industry expertise**
- **Packaged Applications**

- **Ongoing services**
  - Performance reports and analyses
  - Service tuning, enhancements and maintenance
  - Automated alerts and recommendations
  - Consultations
  - Planned maintenance with performance metric monitoring
  - 24 X 7 X 365 support
- **No IT assistance required**
  - RightNow performs day-to-day system management
  - Customer focuses on content and core business
  - No Voice expertise required from customers

# RIGHTNOW VOICE CUSTOMERS

RIGHT  
NOW.

**MOTOROLA**

**Dun & Bradstreet**

