

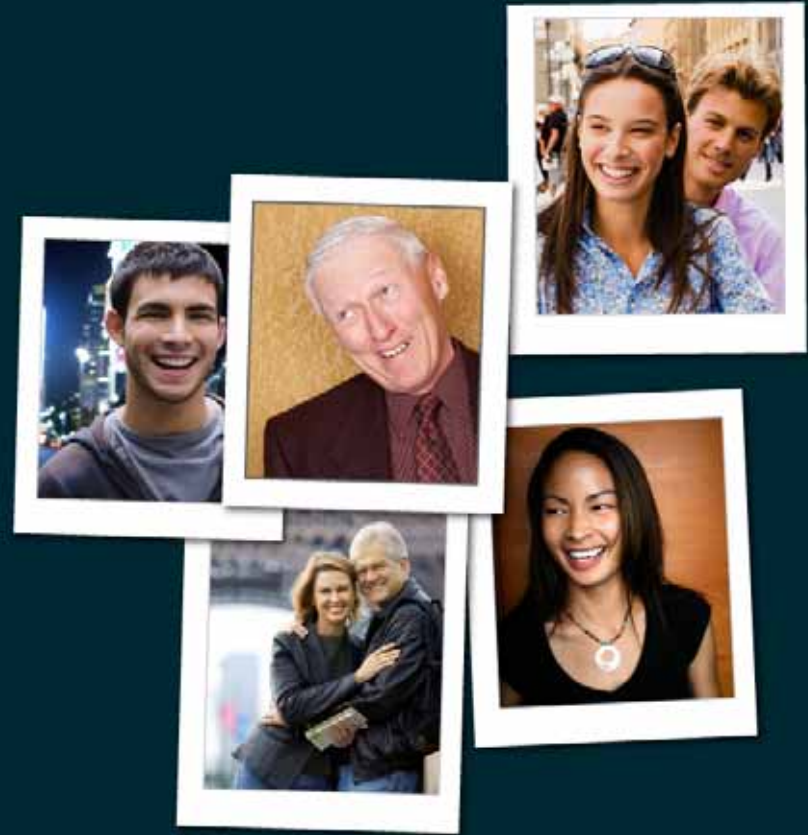

SUMMIT 08

ENABLING MULTI-CHANNEL CONTACT CENTER RIGHTNOW AGENT DESKTOP CAPABILITIES

Chris Hamilton - Director, Product Management, Core Technology
Stephen Michael - Director, Product Management, Contact Centers

**RIGHT
NOW.**

- The Multi-Channel Contact Center
 - Trends
 - Email, Web, Chat, VSS/IVR, Phone
 - Solving the telephony challenge in the Contact Center
- The Contextual Agent Desktop
 - Contextual Workspaces
 - Guided Assistance
 - Scripting
 - Future Enhancements
 - Agent Desktop Demo

- Offering multi-channel choice
 - Move from web self-service to multi-channel service
 - New channels gaining adoption - chat, voice self-service, forums
- Service is the new Sales
 - Do Not Call
 - CAN-SPAM regulations
 - Quotas
 - Leveraging service conversation to cross-sell/up-sell
- Augment traditional agents
 - Provide targeted expertise to resolve issue or deliver high value customer experience
 - Home-based growing
 - Peak time staffing
 - Specific skills/domain expertise/desirable cost structure
- Growth in community interactions/influence
 - Forums, IM, blogs, and social networking sites

From Self-Service to Agent Assisted Service

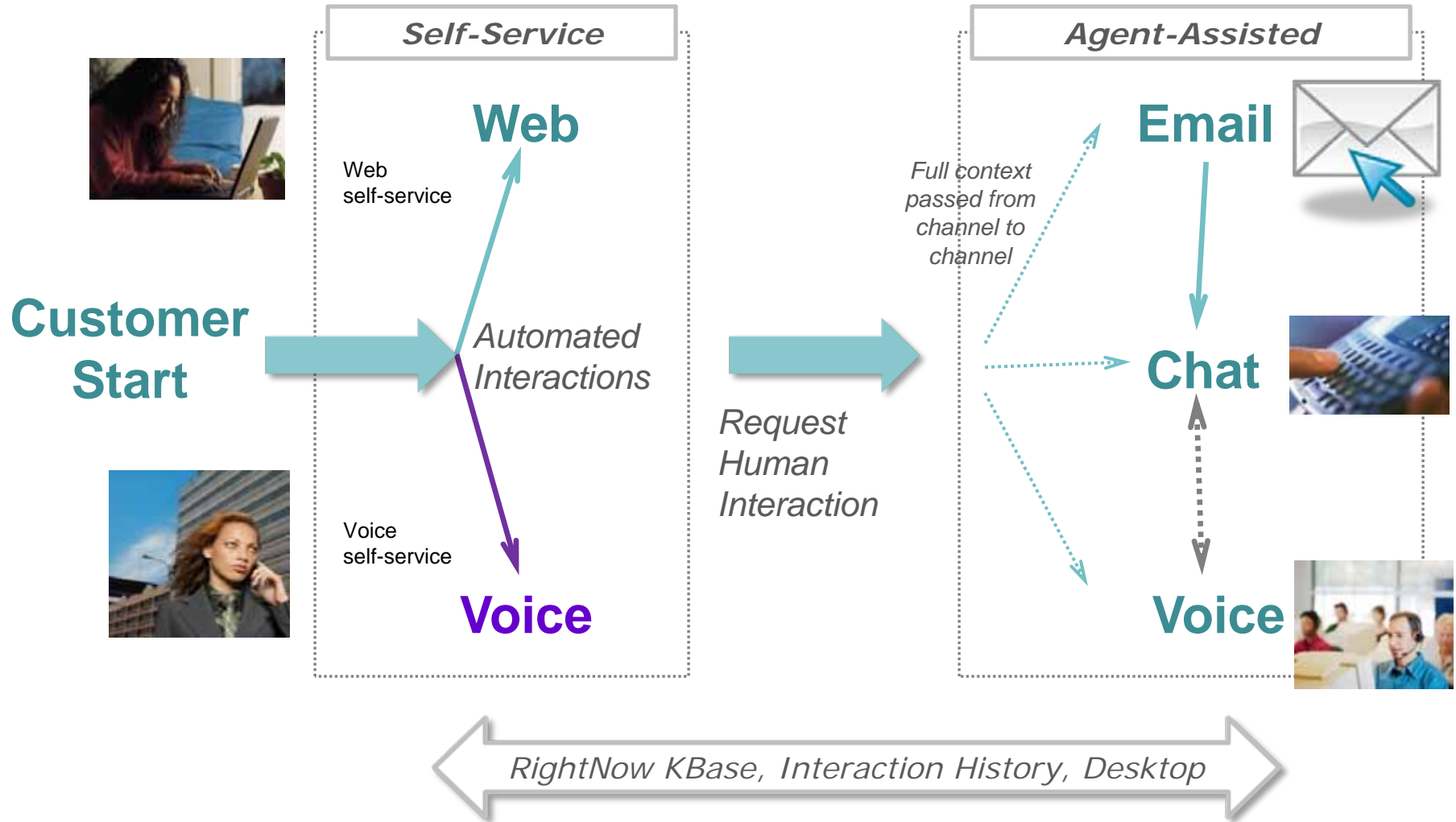

Integration Options & Tools

RIGHT
NOW

Light-touch

- Pop incidents, contact records, sales ops, or reports
- Screen pop on alerting of call
- Pass call context to the RightNow Agent Desktop from IVR, creating and populating new records
- No integrated desktop call control

Simple Screen Pop

HTTP requested screen-pop – Now available

RN Connect

Growing .NET, Java, C++ suite – Now available

RN Connect Integration Framework

Aug '08

MM Toolbar

Nov '08

RTAPI & CTI Toolbar

Complex C/C++ - Now available

CTI, UQ Integration

Open Methods

Field Trials: Fall '08
GA: Feb '09

Advanced Options:

- Call control toolbar on RN Desktop
- More complete integration
- Communications Center
 - Shows linking of calls with incidents, contacts, and opportunities
- Allow attached data to be transferred with call/contact

Deep

1. Simple Screen Pop Interface

Advanced Telephony Integration Options

2. RTAPI
3. RightNow Connect - Custom Integration
4. OpenMethods - CTI Abstraction (partner)

1. Simple Screen Pop Interface

Screen Pop Request

- Potential to support broad array of telephony infrastructures: *Avaya, Cisco, Genesys, Aspect, NorTel, Rockwell, ..., etc.*
- Allows generation of a screen pop: contact, incident, report, more
- HTTP GET function generated, using localhost, on the agent desktop
- Requires 3rd party desktop client or softphone to generate URL
- Requires Discovery to assess customer compatibility & implementation
- Does not require integrated RightNow-client telephony

Pros

- Easy and fast to implement
- Low cost add-on to existing telephony infrastructure
- Potential support for broad-range of telephony vendors

Cons

- Limited functionality – Screen Pop only
- No embedded desktop call control – no outbound
- Fully dependent upon 3rd-party soft-phone / desktop application

Works in conjunction w/ CT-Connect or *(potentially)* existing telephony server

- Best demonstrated support is for Avaya AES-enabled PBX/ACDs
- Requires on-premise CT-Connect server component
- *To be phased-out; provided as a bridge to more strategic offerings*
- *Pros*
 - *Supports all call modes: inbound/outbound/transfers/etc.*
 - *Only current option supporting deep CTI for Nov '07 / on-premise installations*
 - *Only current option for Avaya AE*
- *Cons*
 - *Complex integration required*
 - *Very Limited telephony platform support*
 - *Requires on-site server deployment*
 - *Requires expensive 3rd-party telephony component (CT-Connect)*

3. Custom Integration via RightNow Connect via Multi-media Desktop Integration Framework

global_cmo - RightNow CRM

Home

Login Chat comland (Logged Out) | Request Chat | Cancel Request | Engagement

OmniControl

Active Engagements

Status: Available

Session Controls

Begin Wrap Up | Terminate | Transfer | Conference | Request Help | Dial | Place On Hold

Supervisor | Your Status

Monitor | Logout

Logged in as: comland comland

OmniControl with a MediaBar add-in

- Very generic event / messaging model
- XML schema easily modified to contain any data required
 - *When the XML is changed the SPI and Event layers need to be modified to parse and support the new data*
 - *The UI components or modifications for the new data would need to be created*
- Sample XML for an inbound call event

```
<?xml version="1.0" encoding="utf-8" ?>
<event type="call">
  <ani>1-555-555-1212</ani>
  <dnis>1-800-888-1234</dnis>
  <incidentId>128</incidentId>
</event>
```

3. RightNow Connect Integration Options

Pros

- Extremely Flexible: Can be used from desktop, IVR, or other platform
- Includes .NET, Java, and C++ integration capabilities
- New functionality relatively simple to add
- Growing library of sample applications

Cons

- CTI remains dependent upon 3rd-party components like Genesys, Avaya AES, or on demand partners
- Requires some code to be written: No out-of-the-box functionality

4. OpenMethods CTI Abstraction: Upcoming Features

via Multi-media Desktop Integration Framework & partner

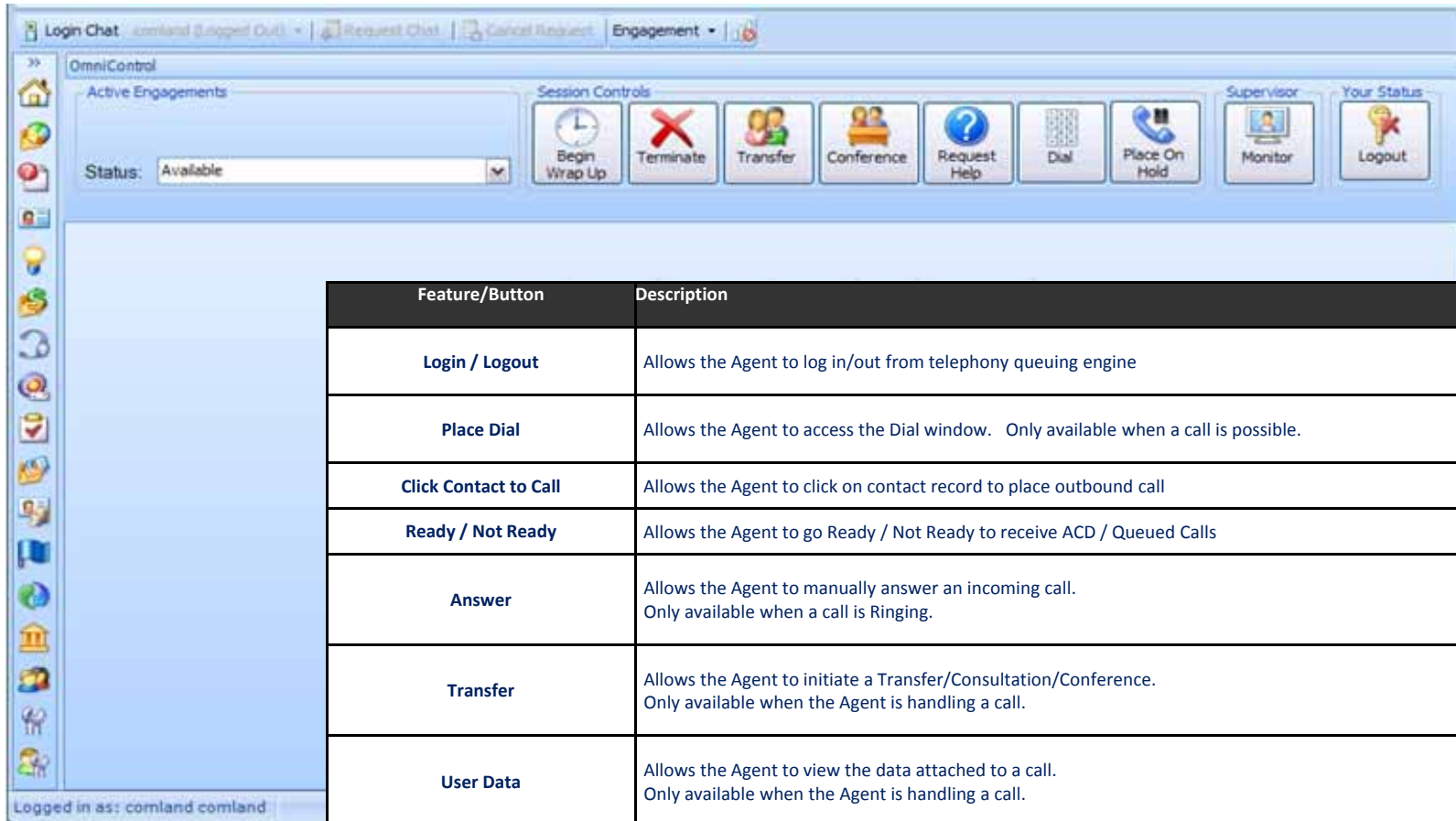

Feature/Button	Description
Login / Logout	Allows the Agent to log in/out from telephony queuing engine
Place Dial	Allows the Agent to access the Dial window. Only available when a call is possible.
Click Contact to Call	Allows the Agent to click on contact record to place outbound call
Ready / Not Ready	Allows the Agent to go Ready / Not Ready to receive ACD / Queued Calls
Answer	Allows the Agent to manually answer an incoming call. Only available when a call is Ringing.
Transfer	Allows the Agent to initiate a Transfer/Consultation/Conference. Only available when the Agent is handling a call.
User Data	Allows the Agent to view the data attached to a call. Only available when the Agent is handling a call.
Hangup	Allows the Agent to hangup a call.
Hold / Retrieve	Allows the Agent to place/retrieve the call on Hold.
Reason Code Support	Support of call work/wrap with reason code designation

4. OpenMethods CTI Abstraction: Early Prototype

Toolbar

Communication Center

Recent Items

Call linked to a Customer Record

Quick Search

Important Messages

Incoming Call "Toast"

Line	Contact / Activity	Phone	Status
1	Incident: Phone handset is not working	5221234	Active

Who	Type	Message	When
Tim Johnson	Message Alert	Attention: There has been an update to all product pricing - please c...	04/09/2007 10:07 AM

CTI
Type: Incoming Call
ANI: 5221234

4. OpenMethods CTI Abstraction: Upcoming Features

via Multi-media Desktop Integration Framework & partner

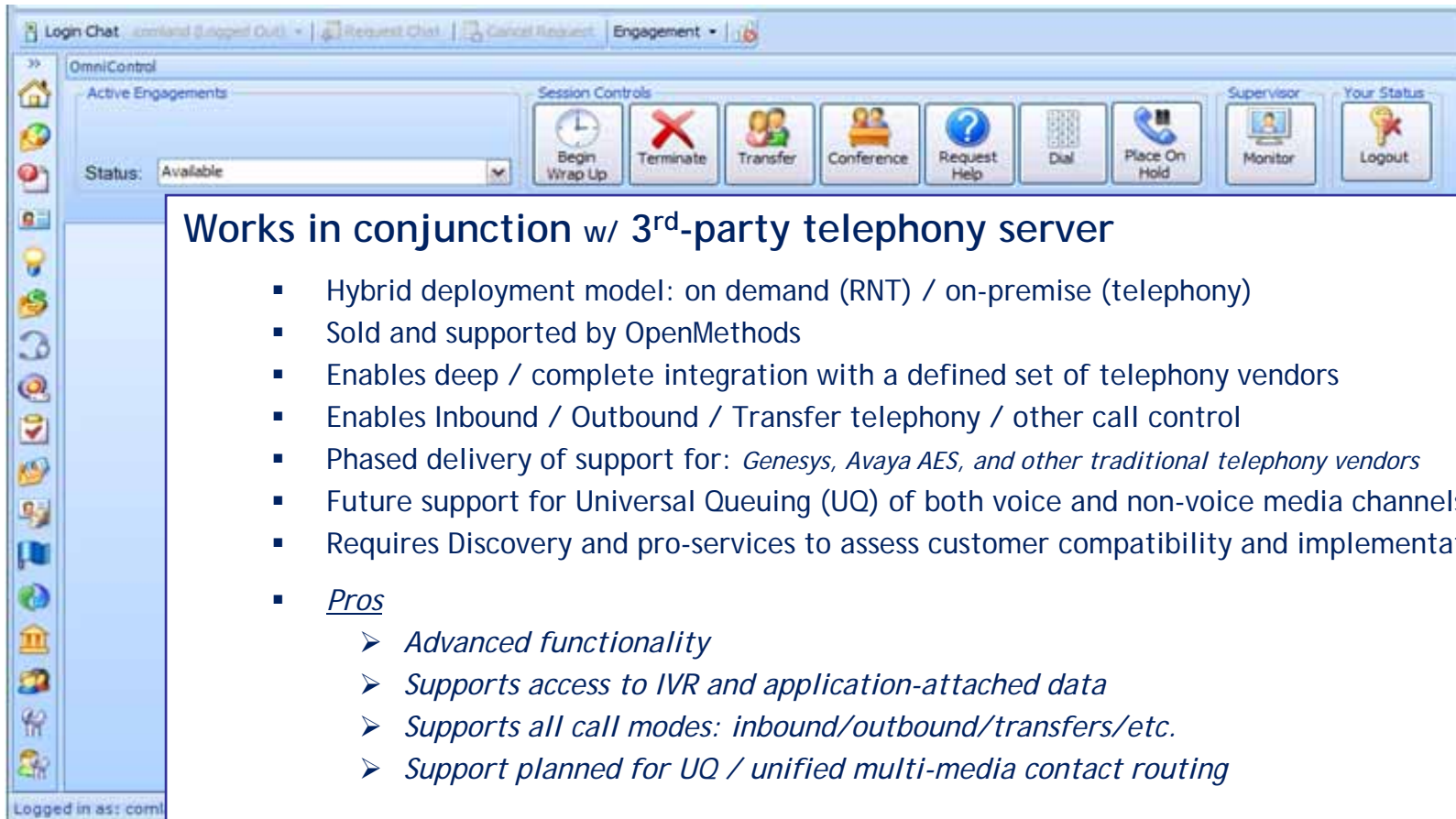

Works in conjunction w/ 3rd-party telephony server

- Hybrid deployment model: on demand (RNT) / on-premise (telephony)
- Sold and supported by OpenMethods
- Enables deep / complete integration with a defined set of telephony vendors
- Enables Inbound / Outbound / Transfer telephony / other call control
- Phased delivery of support for: *Genesys, Avaya AES, and other traditional telephony vendors*
- Future support for Universal Queuing (UQ) of both voice and non-voice media channels
- Requires Discovery and pro-services to assess customer compatibility and implementation
- Pros
 - *Advanced functionality*
 - *Supports access to IVR and application-attached data*
 - *Supports all call modes: inbound/outbound/transfers/etc.*
 - *Support planned for UQ / unified multi-media contact routing*
- Limitations
 - *Supports only implemented subset of telephony vendors*
 - *On-site 3rd-party service deployment*
 - *Additional licensing of 3rd-party desktop CTI*

Questions to Consider When Selecting a Telephony Integration Strategy

1. Limited budget?
 - *Simple Screen Pop may be functionally limited, but it requires no additional run-time licensing from RightNow*
2. Requires desktop telephony call control or outbound speed/auto-dialing from agent desktop?
 - *If yes, Simple Screen Pop is disqualified*
3. Requires support for telephony architectures other than Genesys, Avaya, or Cisco?
 - *If yes, then Simple Screen Pop or Custom Integration may be best*
4. Requires attached-data access or true multi-media universal queuing?
 - *If yes, then Partner integrations (e.g. Open Methods) are likely best bets*

SUMMIT 08

The Contextual Agent Desktop

RIGHT
NOW.

- The contextual desktop delivers only the relevant content specific to the agent, customer, and interaction
- The result is a streamlined desktop that can make your agents significantly more efficient and effective
- RightNow Contextual Desktop components
 - Contextual Workspaces
 - Guided Assistance
 - Agent Scripting

- Agent Desktop On Demand changes dynamically based on the context of the agent task and customer information

- Providing instant access to relevant knowledge at the right time and right place increases agent productivity and enhances the customer experience

- Modify a workspace based on actions taken by an agent or information that is known about a customer
- Rules for modifying controls within ribbon, fields, tabs displayed in workspace based on the context of the interaction
- Control field properties such as visibility, read-only, required, or default value based on other fields or system values such as user profile

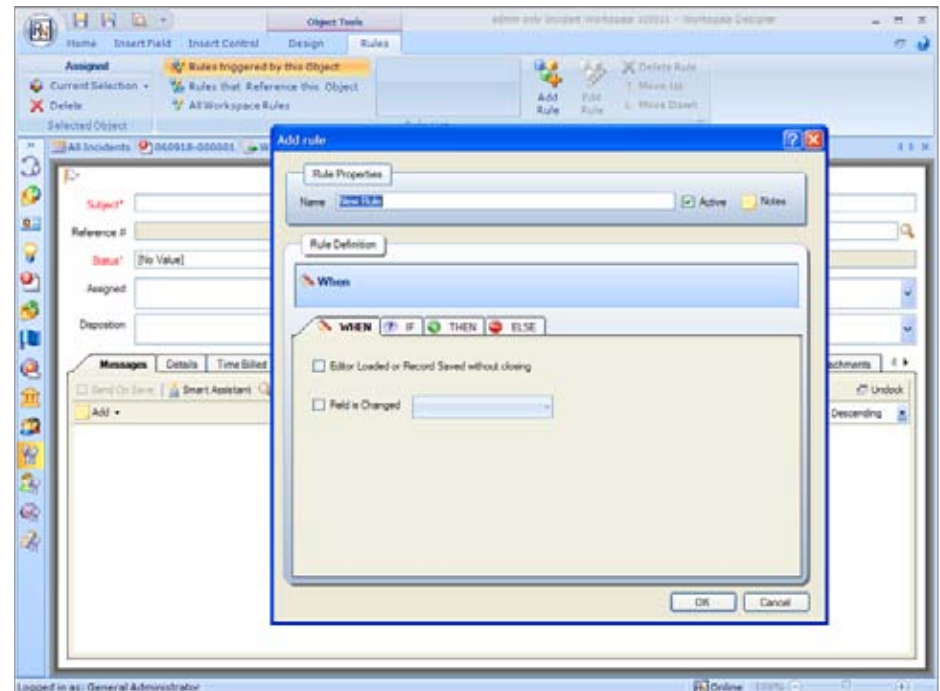

- **Examples**

- Contact Center: If the contact profile had a value in the last product purchased custom field, show an order history tab on the agent desktop
- Contact Center: If customer's product is in warranty, show some warranty information fields in the agent workspace
- Contact Center: If agent indicates that this needs to be an RMA, then show the RMA tab dynamically to simplify the agent screens for productivity
- Contact Center: If product falls within a serial # range that has a product alert, show this alert on the agent desktop incident workspace when that product is selected.
- Sales: When rep marks the opportunity as closed, automatically display additional sales booking tab that has fields for capturing booking information.

Contextual Workspaces - RMA Example

060918-000001 - Workspace Designer

Home

Commands: New, Save, Save and Close, Forward, Print, Copy, Delete, Offer Advisor, Propose, Spell Check, Expand, New Opportunity, Info

Incidents: All Incidents, 060918-000001, Workspaces Explorer, bill test service opp, admin only

Incident Items: My Inbox (default), Organizations, Queues, Groups, Today's Incidents, Contacts, All Incidents, Last Name, Customize List...

Recent Items: 060918-000001

Quick Search: Search, Customize List...

Subject*: Problem with cell phone

Reference #: 060918-000001

Status*: Unresolved

Assigned: Automation andy -

Disposition: Customer Complaint (D8), Product Defect (D8.1)

Contact*: Andy Borqman

RMA Type: [No Value]

Product: Mobile Phones (P3), ConnexCamera Phone 7730 (P3.1)

Category: Cellular phones w/video (C4.1.1), Connex phones (C4.1.1.1)

Messages: Details, Time Billed (0), Organization, Contacts, RN Locator, Sales Literature, Tasks (0), Session (0), Atts

Send On Save, Smart Assistant, Search Knowledgebase, Standard Text, Undock

Add, View: All, Sort: Date - Descending

Customer Entry: By Phone

Hello,

There appears to be a defect in my Connex phone. Whenever I type in a number key it starts dialing the last phone number. At this point the phone is unusable. Can I exchange this phone for another one?

Thanks
Andy

Logged in as: General Administrator | Editing 2 objects | Online | 100%

Agent needs to enter additional information if incident results in RMA

Contextual Workspaces - RMA Example

Agent changes RMA type to Exchange

Contextual Workspaces - RMA Example

060918-000001 - Workspace Designer

Home

New Save Save and Close Forward Print Copy Delete Offer Advisor Propose Spell Check Expand New Opportunity Info

Commands

Incidents

All Incidents 060918-000001 Workspaces Explorer bill test service opp admin only Incident

Incident Items

My Inbox (default) Organizations Queues Groups Today's Incidents Contacts All Incidents Last Name Customize List...

Recent Items

060918-000001

Quick Search

Search

Customize List...

Subject* Problem with cell phone

Reference # 060918-000001

Status* Unresolved

Assigned Automation andy -

Disposition Customer Complaint (D8) Product Defect (D8.1)

Contact* Andy Boroman

RMA Type Exchange

Product Mobile Phones (P3) ConnexCamera Phone 7730 (P3.1)

Category Cellular phones w/video (C4.1.1) Connex phones (C4.1.1.1)

Messages Details **RMA** Time Billed (0) Organization Contacts RN Locator Sales Literature Tasks (0) Session (0)

Returned Material Authorization

RMA#:

Date Issued: Thu Dec 06 03:31:15 PST 2007

Customer Information

Customer #: Purchase Order #: Telephone #:

Contact Name: Wells, Jane Institution:

Will product be returned? Yes No Ship Via: Shipper #:

Catalog/Lot#: Quantity:

Product Name:

Catalog/Lot#: Quantity:

Logged in as: General Administrator Editing 2 objects

Online 100%

RMA tab is added and displayed

Description:

- Ability to walk an agent through a series of questions to troubleshoot and reach an appropriate answer

Key Capabilities:

- New designer enables quick creation and editing of decision trees
- Images and HTML can be added to questions
- Trees or branches can be reused and copied into other trees
- Preview mode enables designers to walk through the agent experience
- Answer searches return both answers as well as decision trees
- Customer responses are stored on the incident record for review

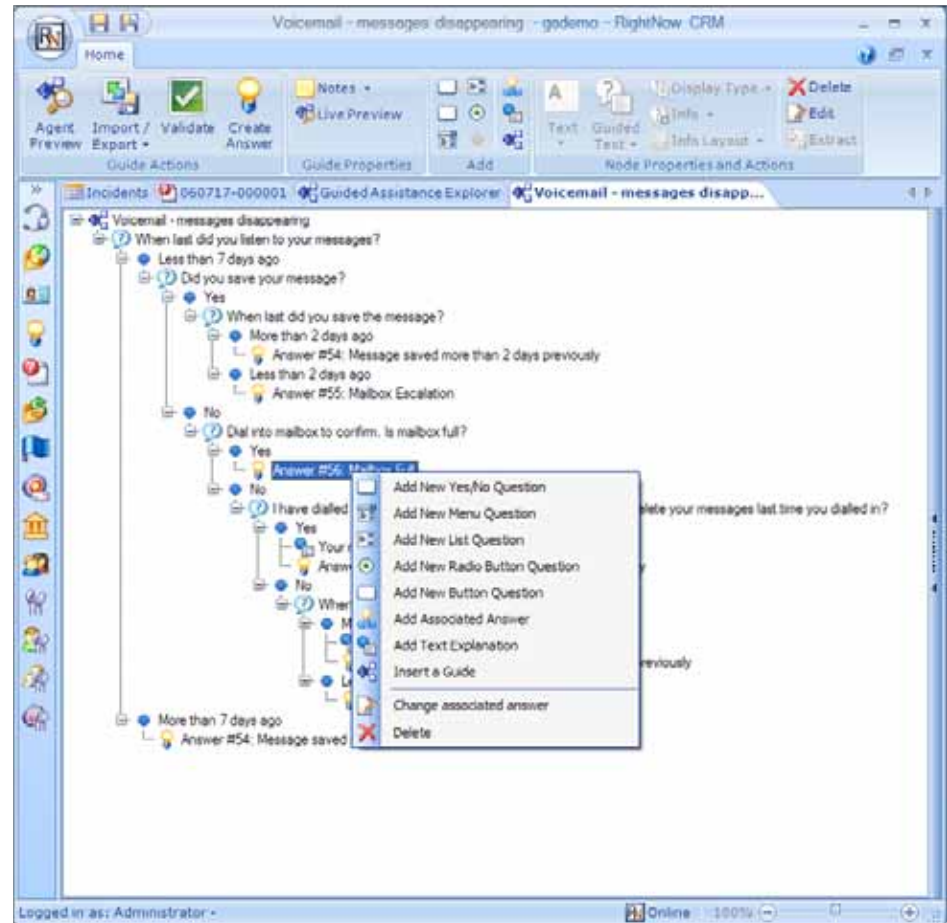

Why it Matters:

- Enables consistent handling of complex customer issues regardless of agent experience level
- Model the best practices of your best agents
- Shorten resolution times and improve FCR rates by guiding the agent to the right answer—the first time
- Improves the customer experience by enabling faster resolution, fewer transfers

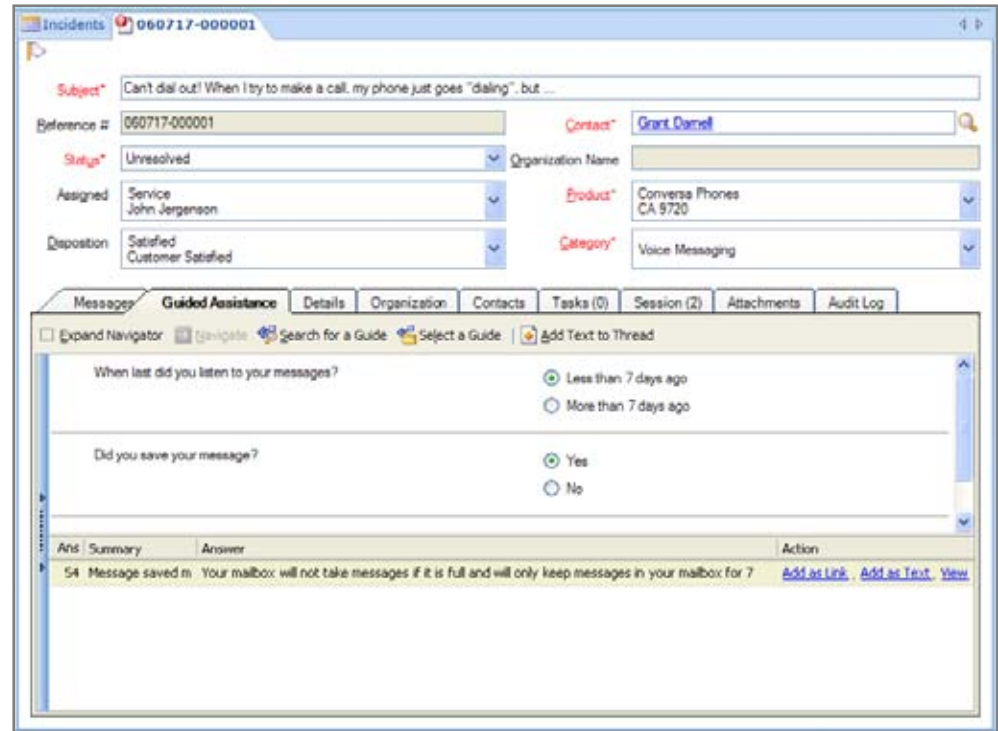

Description:

- Ability to provide agents with call scripts, enabling them to walk through a script with a customer

Key Capabilities:

- New scripting designer enables full design control:
 - Complete script layout control
 - Add tables, images, questions, HTML, headers, footers...
 - Insert merge fields to personalize script text
 - Embed fields, answers, analytics reports, browser controls, navigation buttons
 - Full formatting control
- Complex branching logic
- Contextual workspace rules can be used to customize or launch a script
- Preview mode enables designers to walk through the agent experience

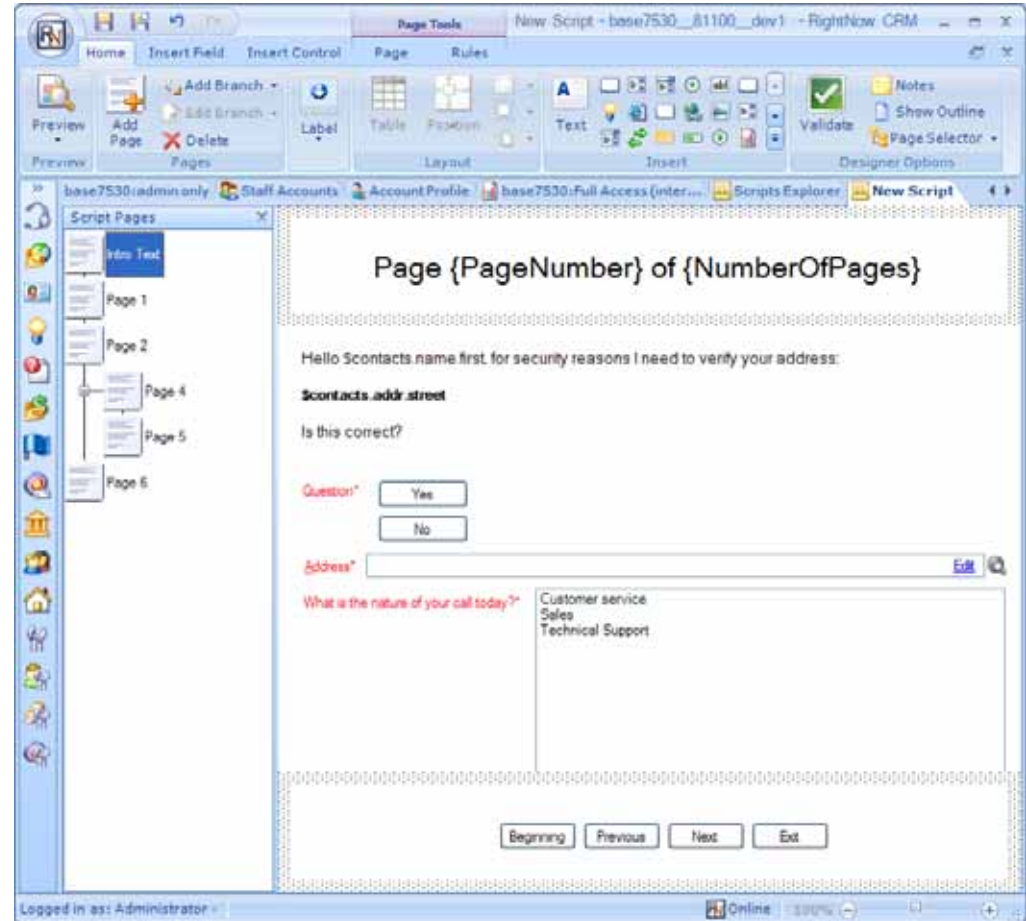

Agent Scripting - Designer

Annotations:

- Add pages and branches with a single click
- Add tables for precise layout control
- Define contextual rules to control the display & behavior of the script
- Add objects: images, HTML, questions, browser controls, reports.....
- Validate script flow to catch errors
- Preview the script during design
- Page progress tells the agent where they are in the script
- Page branching is illustrated for quick reference in the side-bar
- Add merge fields to personalize the script & display data
- Create questions with yes/no, multi-select, list and radio button answers
- Navigation controls take the agent to the next step

Agent Scripting - Contextual Rules & Scripts

- Contextual rules enable control over the execution of the script
- Control objects based on the customer, the agent, or other events in the script or interaction
- Hide or display any object in the script
- Automate script navigation
- Set field values based on script actions

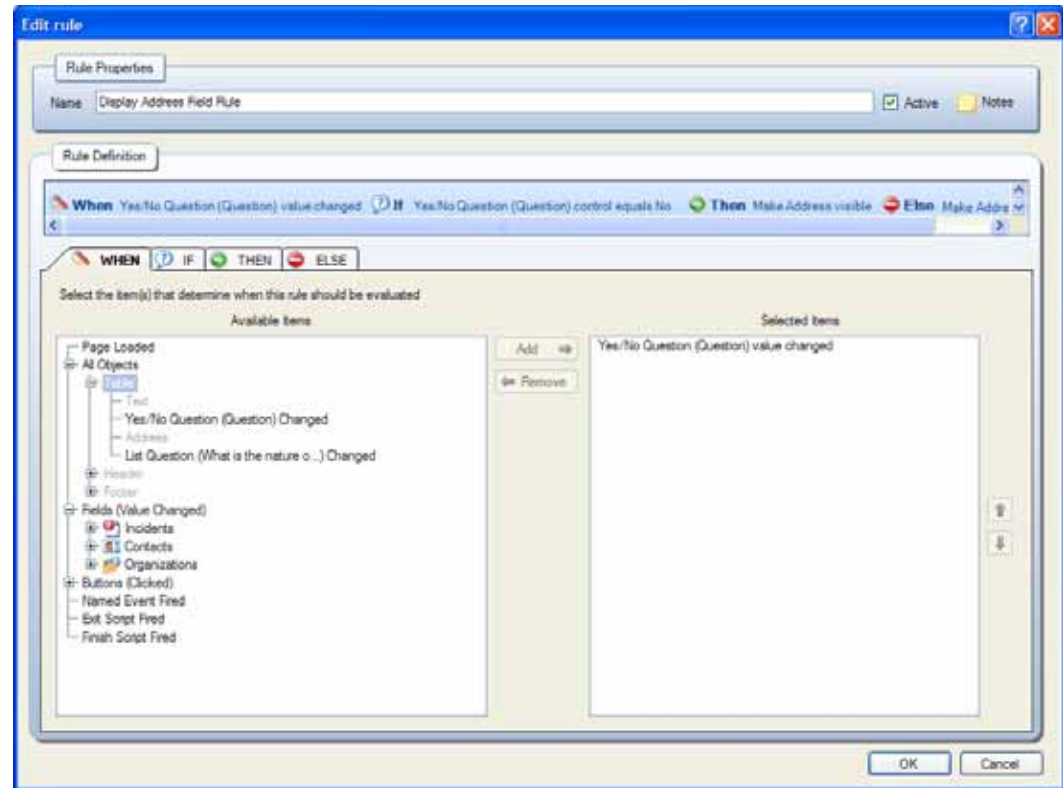

- Complete formatting control of text and objects
 - Tables can be used for precise layout control
 - Set read-only, required and display properties for questions and fields

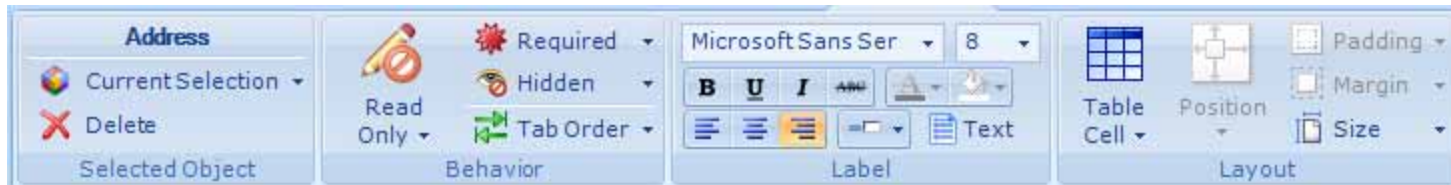

- Insert fields for data capture and validation

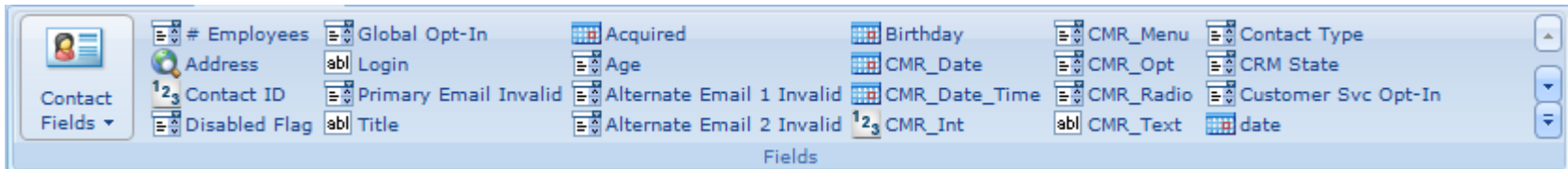

- A wide range of objects, questions, and controls are available to customize the script to the business needs

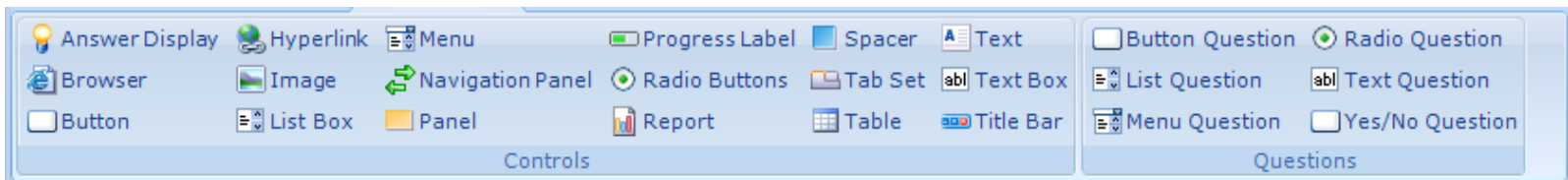

Why it Matters:

- Enables consistent handling of complex customer issues regardless of agent experience level
- Support high volume telesales business cases
- Drives revenue by enabling agents to cross-sell/up-sell customers during the interaction
- Facilitates quicker ramp-up of new agents

- Client Workflow
- Custom Business Objects
- Embedded Predictive Analytics

SUMMIT 08

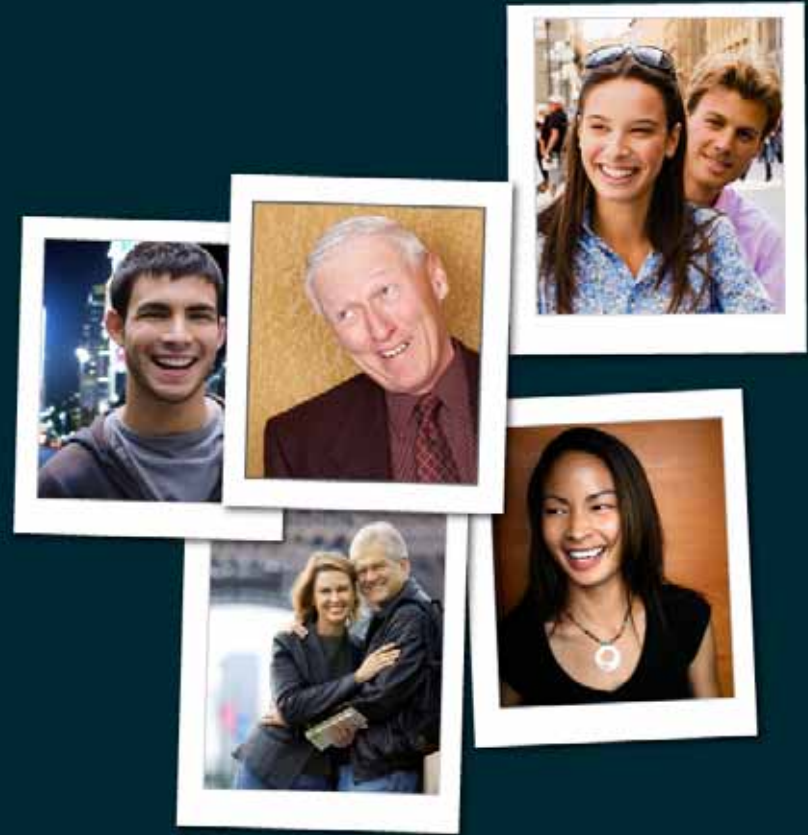

The Contextual Agent Desktop: Demo

RIGHT
NOW.

Chris Hamilton

- Director, Product Management, Core Technologies
- chamilton@rightnow.com
- 406-556-3331

Stephen Michael,

- Director, Product Management, Contact Centers
- stephen.michael@rightnow.com
- 406-548-3256

SUMMIT 08

Questions?

RIGHT
NOW.